C6D6
25C
5658-(3)

Интервал	Абсолютный
2.9452 .. 2.7042	29801.527
0.7651 .. 0.4217	270287.122
-0.7096 .. -0.9608	31340.646
-1.0961 .. -1.2565	41978.992

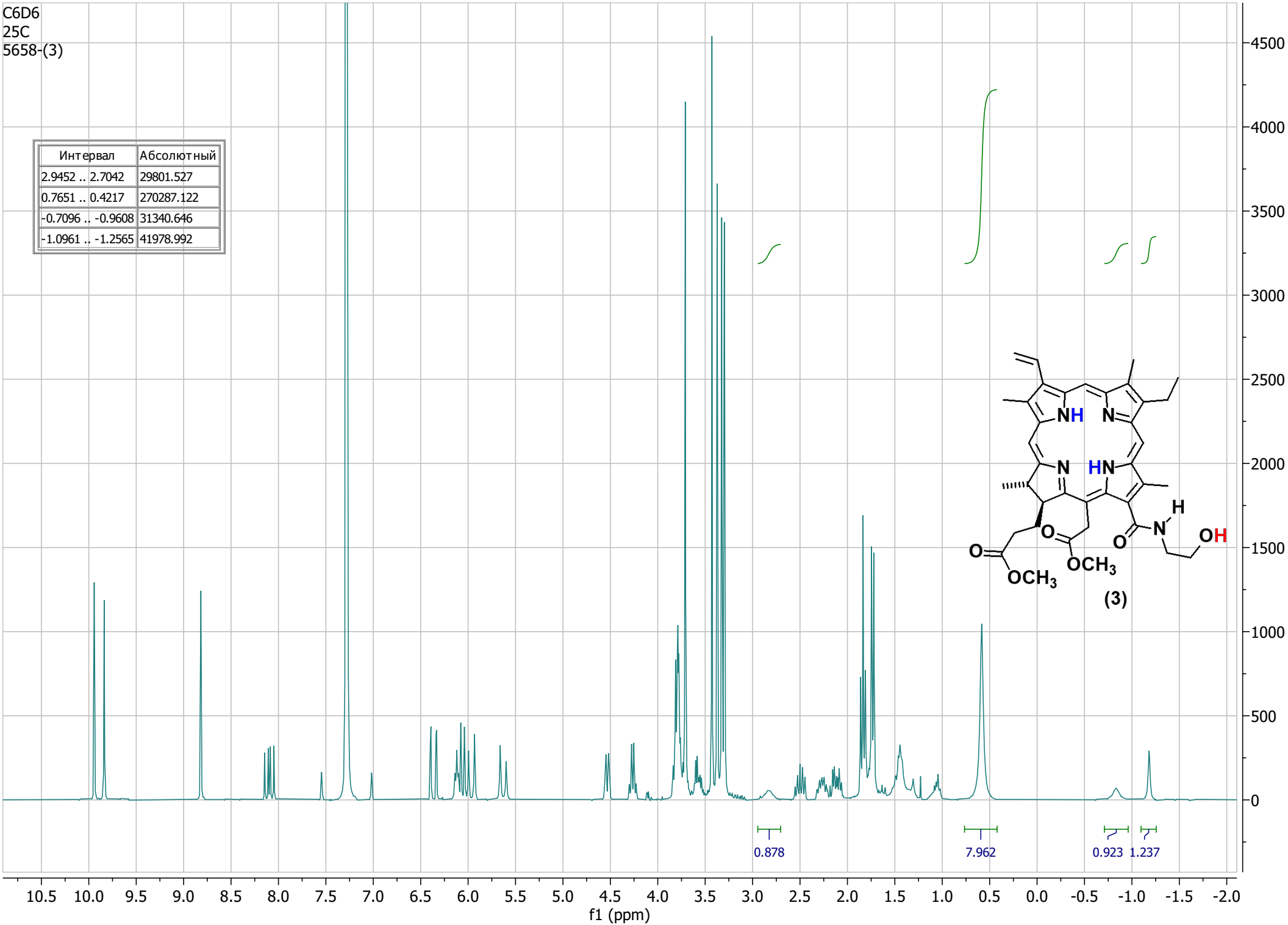

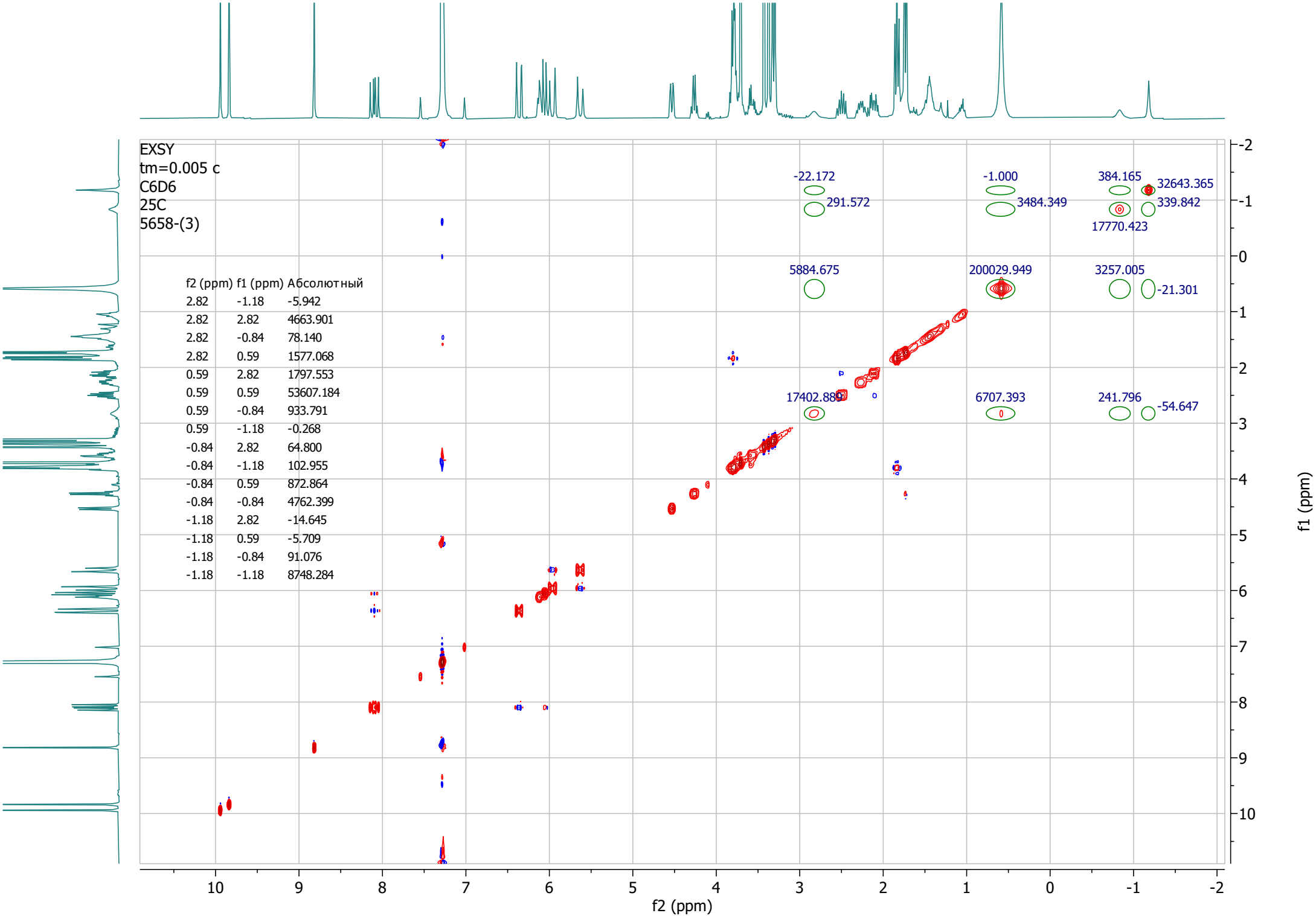

f2 (ppm)	f1 (ppm)	Абсолютный
2.82	-1.18	-5.942
2.82	2.82	4663.901
2.82	-0.84	78.140
2.82	0.59	1577.068
0.59	2.82	1797.553
0.59	0.59	53607.184
0.59	-0.84	933.791
0.59	-1.18	-0.268
-0.84	2.82	64.800
-0.84	-1.18	102.955
-0.84	0.59	872.864
-0.84	-0.84	4762.399
-1.18	2.82	-14.645
-1.18	0.59	-5.709
-1.18	-0.84	91.076
-1.18	-1.18	8748.284

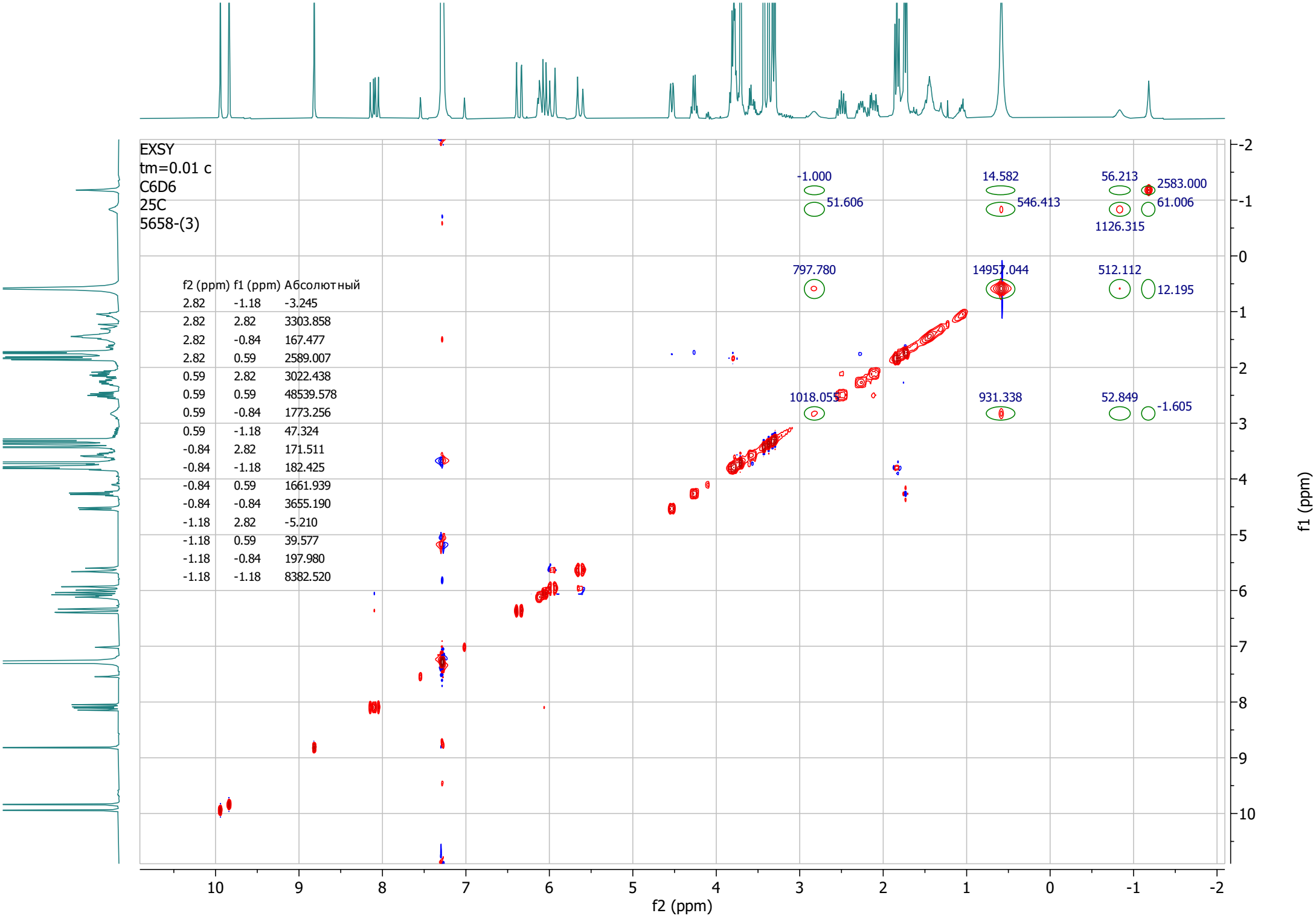
EXSY
tm=0.01 c
C6D6
25C
5658-(3)
-1.000
51.606
14.582
546.413
56.213
2583.000
61.006
1126.315
797.780
14957.044
512.112
12.195
1018.055
931.338
52.849
-1.605
f2 (ppm) f1 (ppm) Абсолютный
2.82 -1.18 -3.245
2.82 2.82 3303.858
2.82 -0.84 167.477
2.82 0.59 2589.007
0.59 2.82 3022.438
0.59 0.59 48539.578
0.59 -0.84 1773.256
0.59 -1.18 47.324
-0.84 2.82 171.511
-0.84 -1.18 182.425
-0.84 0.59 1661.939
-0.84 -0.84 3655.190
-1.18 2.82 -5.210
-1.18 0.59 39.577
-1.18 -0.84 197.980
-1.18 -1.18 8382.520
f2 (ppm)
f1 (ppm)

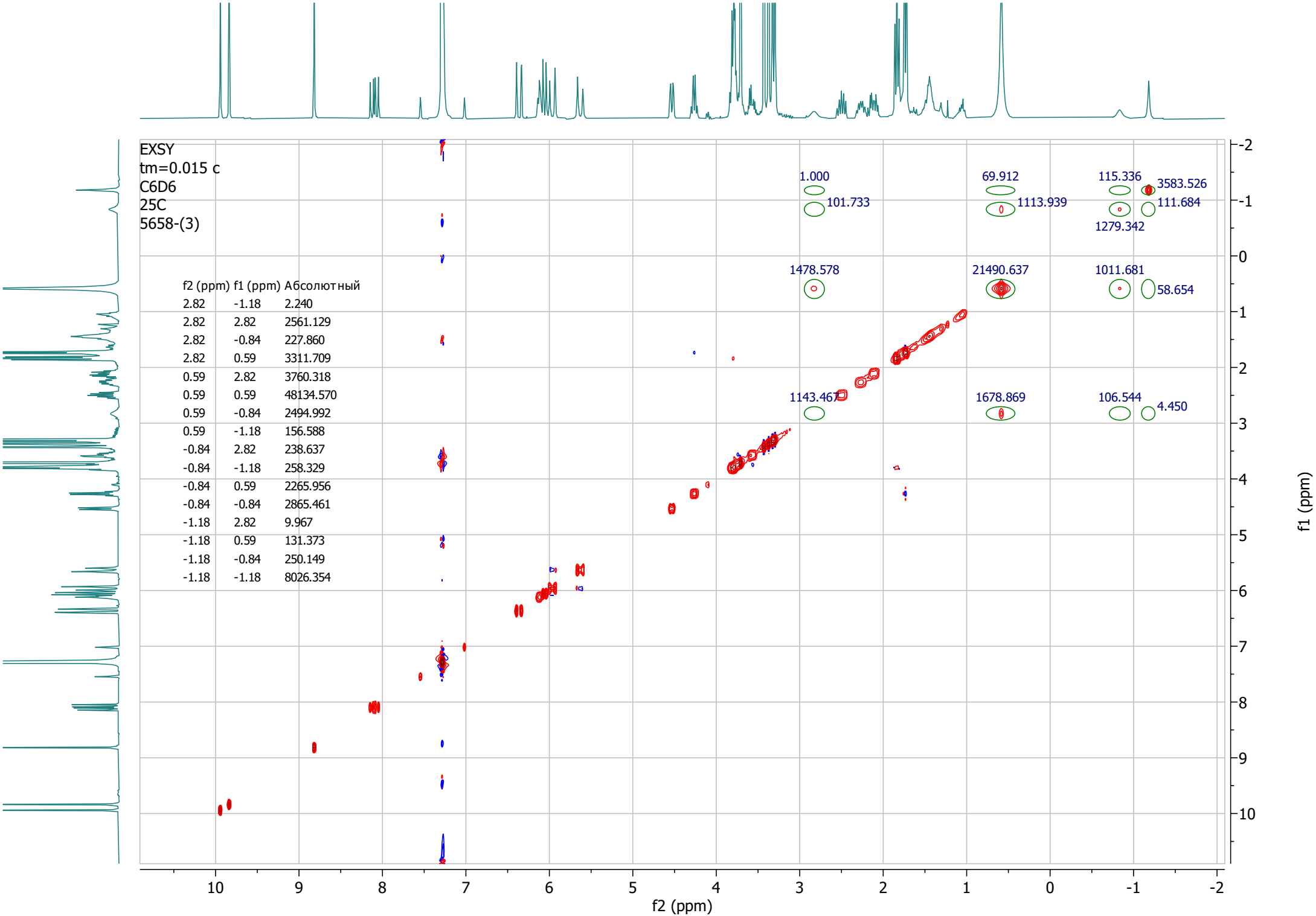
EXSY
tm=0.015 c
C6D6
25C
5658-(3)
1.000
101.733
69.912
1113.939
115.336
3583.526
111.684
1279.342
1478.578
21490.637
1011.681
58.654
1143.467
1678.869
106.544
4.450
f2 (ppm) f1 (ppm) Абсолютный
2.82 -1.18 2.240
2.82 2.82 2561.129
2.82 -0.84 227.860
2.82 0.59 3311.709
0.59 2.82 3760.318
0.59 0.59 48134.570
0.59 -0.84 2494.992
0.59 -1.18 156.588
-0.84 2.82 238.637
-0.84 -1.18 258.329
-0.84 0.59 2265.956
-0.84 -0.84 2865.461
-1.18 2.82 9.967
-1.18 0.59 131.373
-1.18 -0.84 250.149
-1.18 -1.18 8026.354
f2 (ppm)
f1 (ppm)

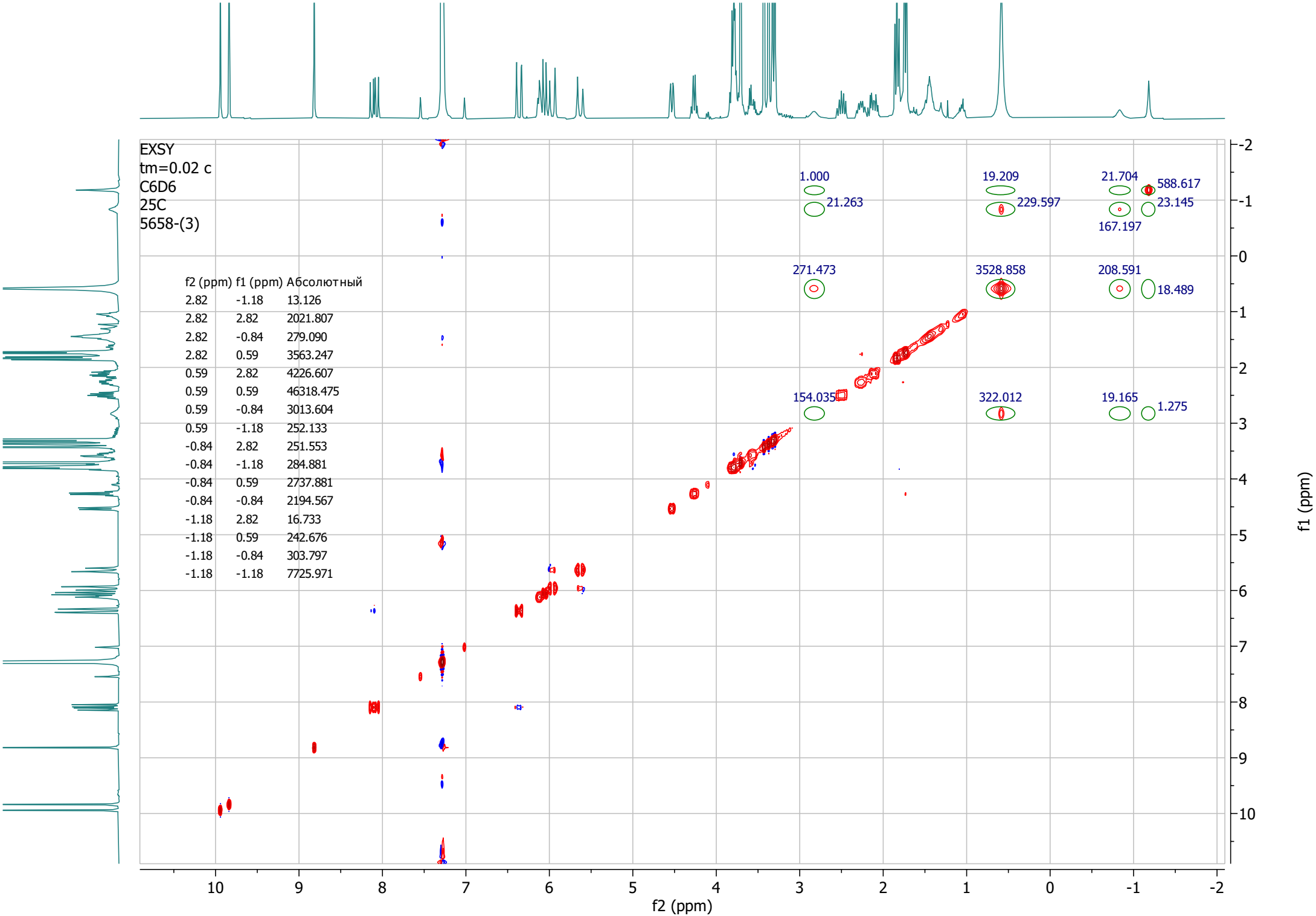

f2 (ppm)	f1 (ppm)	Абсолютный
2.82	-1.18	13.126
2.82	2.82	2021.807
2.82	-0.84	279.090
2.82	0.59	3563.247
0.59	2.82	4226.607
0.59	0.59	46318.475
0.59	-0.84	3013.604
0.59	-1.18	252.133
-0.84	2.82	251.553
-0.84	-1.18	284.881
-0.84	0.59	2737.881
-0.84	-0.84	2194.567
-1.18	2.82	16.733
-1.18	0.59	242.676
-1.18	-0.84	303.797
-1.18	-1.18	7725.971

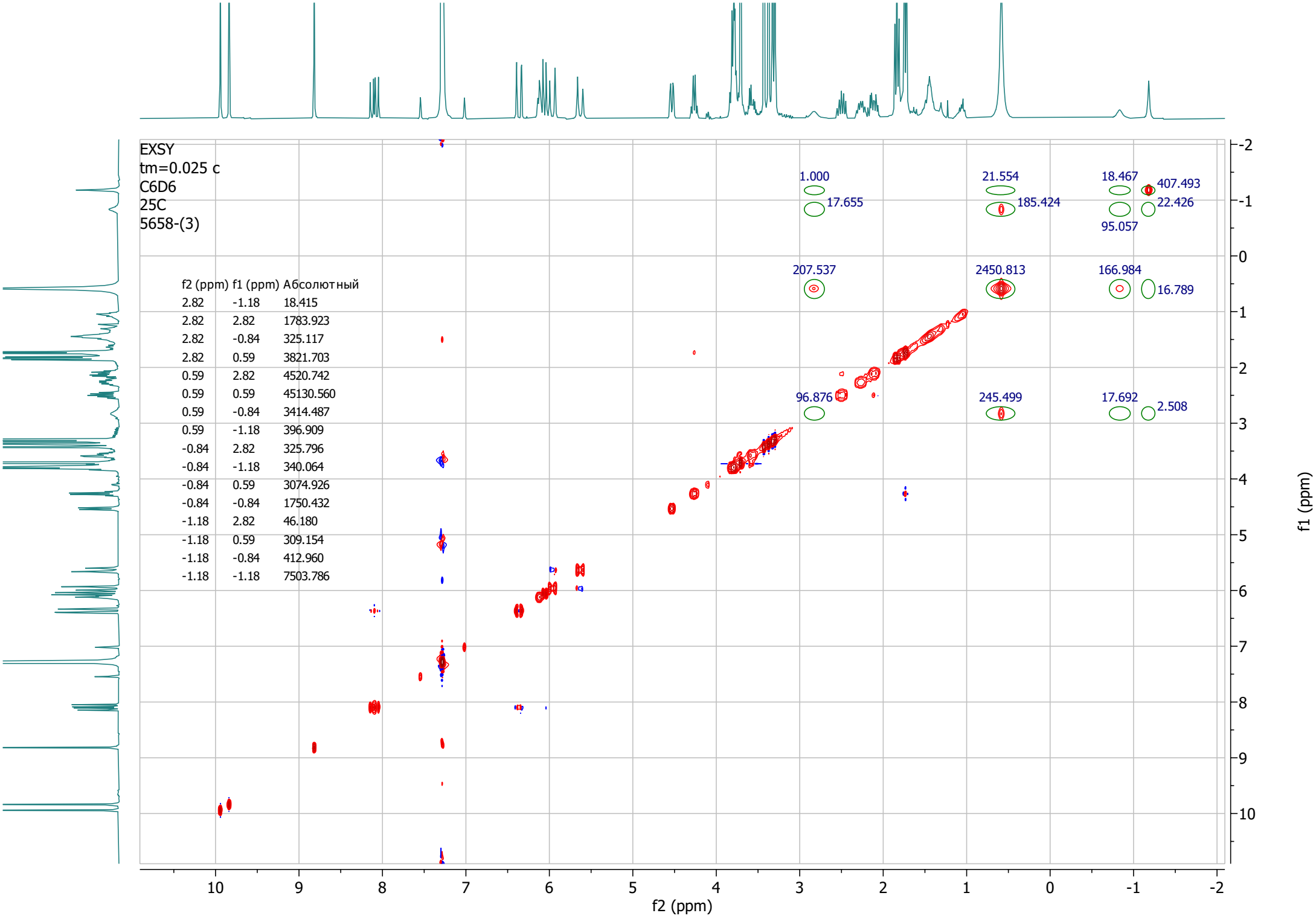

f2 (ppm)	f1 (ppm)	Абсолютный
2.82	-1.18	18.415
2.82	2.82	1783.923
2.82	-0.84	325.117
2.82	0.59	3821.703
0.59	2.82	4520.742
0.59	0.59	45130.560
0.59	-0.84	3414.487
0.59	-1.18	396.909
-0.84	2.82	325.796
-0.84	-1.18	340.064
-0.84	0.59	3074.926
-0.84	-0.84	1750.432
-1.18	2.82	46.180
-1.18	0.59	309.154
-1.18	-0.84	412.960
-1.18	-1.18	7503.786